



2017 South West Vegetation Complex Statistics – Report Readme

Current as of October 2017 (based on most recent date of input datasets)

Remote Sensing and Spatial Analysis Section

Geographic Information Services and Corporate Records Branch

Department of Biodiversity, Conservation and Attractions (DBCA)

February 2018

Table of Contents

1.	Required files	2
2.	Purpose of the Report	2
3.	How to cite this report	2
4.	Reports.....	2
4.1.	CAR Report	2
4.2.	LGA Report	3
5.	Vegetation Complex mapping.....	3
5.1.	Current Vegetation Complex Mapping.....	3
5.2.	Historical Context and 2016 Review	3
6.	Limitations (READ ME)	5
6.1.	Scale	5
6.2.	Remnant Vegetation	5
6.3.	SW Forests (2016) vegetation complex mapping	6
6.4.	Currency of analysis.....	6
7.	Metadata (spatial data information and currency)	7
8.	Items of note for the 2017 report.....	7
8.1.	Second Annual Statistics Report.....	7
8.2.	Updates to the input spatial datasets.....	7
8.2.1.	DBCA-Legislated Lands and Waters and DBCA-Lands of Interest	7
8.2.2.	Remnant vegetation	8
9.	Definition of statistics presented in the report	10
9.1.	SCP Reports	10
9.2.	SW Forest Reports.....	12
10.	Definition of the DBCA tenure and IUCN categories used in the report	14
11.	How to access the reports.....	14
12.	Other supporting information within the Excel spreadsheet	14
13.	Who should I contact if I need more information?	15
14.	Bibliography	15

1. Required files

The South West Vegetation Complex Statistics Report consists of two files:

1. An Excel spreadsheet **Vegetation_Statistics_SouthWest_2017_Report.xls** with four worksheets containing the statistics and two worksheets containing vegetation descriptions. *Note: the delivery to some WA State Government Agencies will include additional 'internal' report worksheets and the Excel filename will include an Agency suffix.*
2. **README document** (this file) which provides information on the purpose of the report, definition of the statistics, input spatial dataset metadata and information on the limitations of the report.
PLEASE READ THIS INFORMATION PRIOR TO EXTRACTING/USING STATISTICS FROM THE EXCEL REPORTS

2. Purpose of the Report

This report provides statistics on the pre-European and current extent of the vegetation complexes of the south-west of Western Australia (Figure 1). The mapping does not extend to IBRA sub-region boundaries so it does not report by IBRA sub-region rather by the extent of the available mapping of the complex. A CAR reserve analysis is also included in the report. Only **reserves managed by the Department of Biodiversity, Conservation and Attractions under the CALM Act** are considered for inclusion in the "CAR Reserve Analysis".

These statistics should be used to provide a general overview of the status of vegetation complexes noting the limitations below related to scale, remnant vegetation mapping and currency of the analysis. The statistics can be used to guide land use planning, assess clearing and development applications and assess progress towards retention and reservation targets.

Care should also be taken when using these analyses and reports to inform reserve acquisitions. Other information on biodiversity values of an area should also be considered and information should be sought from people who are familiar with the vegetation complex and vegetation condition of the area.

Note: throughout this report and document the term "DBCA Managed Land" is used. This includes land that is managed jointly with Aboriginal Traditional Owners.

3. How to cite this report

Government of Western Australia. (2018). *2017 South West Vegetation Complex Statistics. Current as of October 2017*. WA Department of Biodiversity, Conservation and Attractions, Perth.
<https://catalogue.data.wa.gov.au/dataset/dbca>

4. Reports

4.1. CAR Report

The CAR reserve system is based on three principles:

1. **Comprehensive** – includes the full range of ecological/forest communities recognised at an appropriate scale within and across a region.
2. **Adequate** – level (extent) of reservation that will ensure viability and integrity of populations, species and ecological communities. An extent protected threshold (target) is usually adopted.
3. **Representative** – those areas reserved should reasonably reflect the biotic diversity of the communities

For vegetation complexes, the assessment of the reserve system against CAR principles is done at the mapping area scale. The assessment cannot be undertaken at the IBRA bioregion or sub-region scale as the mapping does not extend to these boundaries. However, note that for the Swan Coastal Plain bioregion the vegetation complexes systems align to the IBRA sub-regions.

The **CAR statistics provided** in the Excel reports **can** be used to **assess** how **comprehensive** and **adequate** the reserve system is. The report **cannot** provide information on **representativeness**, rather this requires on ground assessment by an experienced ecologist who has knowledge of the vegetation complex. The **CAR statistics** provided in the report are (please see Section 9 for definitions):

- Pre-European extent (ha)
- Current extent (ha)
- Percentage remaining (%)
- Pre-European extent protected (IUCN I – IV) for conservation (ha)
- Current extent protected (IUCN I – IV) for conservation (ha)
- Current percentage remaining within lands protected (IUCN I-IV) for conservation (%)

Based on input from a number of key stakeholders in 2007 and 2011, **lands protected for conservation are defined in the CAR Reserve Analysis as being listed in the DBCA–legislated lands and waters dataset as either Crown reserves or lands managed under Section 8A of the CALM Act that have an IUCN category of I – IV.**

Detailed background information on the CAR reserve system for ecological communities in Australia is available from http://www.agriculture.gov.au/SiteCollectionDocuments/rfa/publications/nat_nac.pdf and <https://www.environment.gov.au/land/nrs/science/scientific-framework>

4.2. LGA Report

A number of key vegetation complex extent and proportion statistics have been provided for each LGA. The LGA Pre-European and Current Extent and % Remaining statistics should be used to provide a snapshot of the vegetation complexes that occur within a LGA and should be reported along with the Mapping Area CAR statistics provided in the relevant CAR Report. Additional statistics can be calculated using the extent statistics provided in the report.

The Pre-European extent of some vegetation complexes is very localized (e.g. Pinjar) whereas for others their extent spans large portions of the Mapping Area (e.g. Quindalup and Yalanbee Y6). The statistic “Proportion of the Vegetation Complex Mapping extent within each LGA” can be interrogated to investigate if vegetation complex is largely restricted to one LGA (proportion statistic is high) or conversely occurs over several LGA’s.

5. Vegetation Complex mapping

5.1. Current Vegetation Complex Mapping

The vegetation complex mapping datasets used are (Figure 1):

- 1:250,000 Swan Coastal Plain Vegetation Complexes (Hedde *et al.* 1980) as updated by Webb *et al.* (2016) (hereafter referred to as the SCP dataset);
- 1:50,000 Mapping of Vegetation Complexes in the South West Forest Region of Western Australia (Mattiske & Havel 1998) as updated by Webb *et al.* (2016) (hereafter referred to as the SW Forest dataset).

The SCP dataset (1:250,000) extends from Lancelin in the north, east to the Darling Plateau and all areas of Perth and Dandaragan IBRA sub-region to the south. Please note the mapping only covers the south-east portion of Rottnest Island. The SW Forest dataset (1:50,000) defines vegetation complexes at a finer scale and has extensive, but not complete, coverage of the JAF01, JAF02 and WAR01 IBRA sub-regions including the Darling Scarp. The mapping covers the full extent of the Whicher Scarp.

5.2. Historical Context and 2016 Review

The vegetation complexes were first mapped at 1:250,000 scale by Hedde *et al.* (1978 and 1980) across portions of the Swan Coastal Plain and Darling and Blackwood Plateaus. In the late 90’s 1:50,000 scale mapping of vegetation complexes was undertaken for the Regional Forest Agreement (Mattiske and Havel 1998 and Havel and Mattiske 2000). In 2016 these datasets were reviewed (Webb *et al.* 2016) primarily to:

- Extend single scale mapping to landform boundaries with a particular focus on the Busselton Plain, Whicher Scarp and portions of the Darling Scarp;
- Remove mapping overlaps, consolidating different scales of mapping within landforms.

The review removed different interpretations of the original Hedde *et al.* (1978) and Mattiske and Havel (1998) datasets thereby improving the robustness of extent statistics.

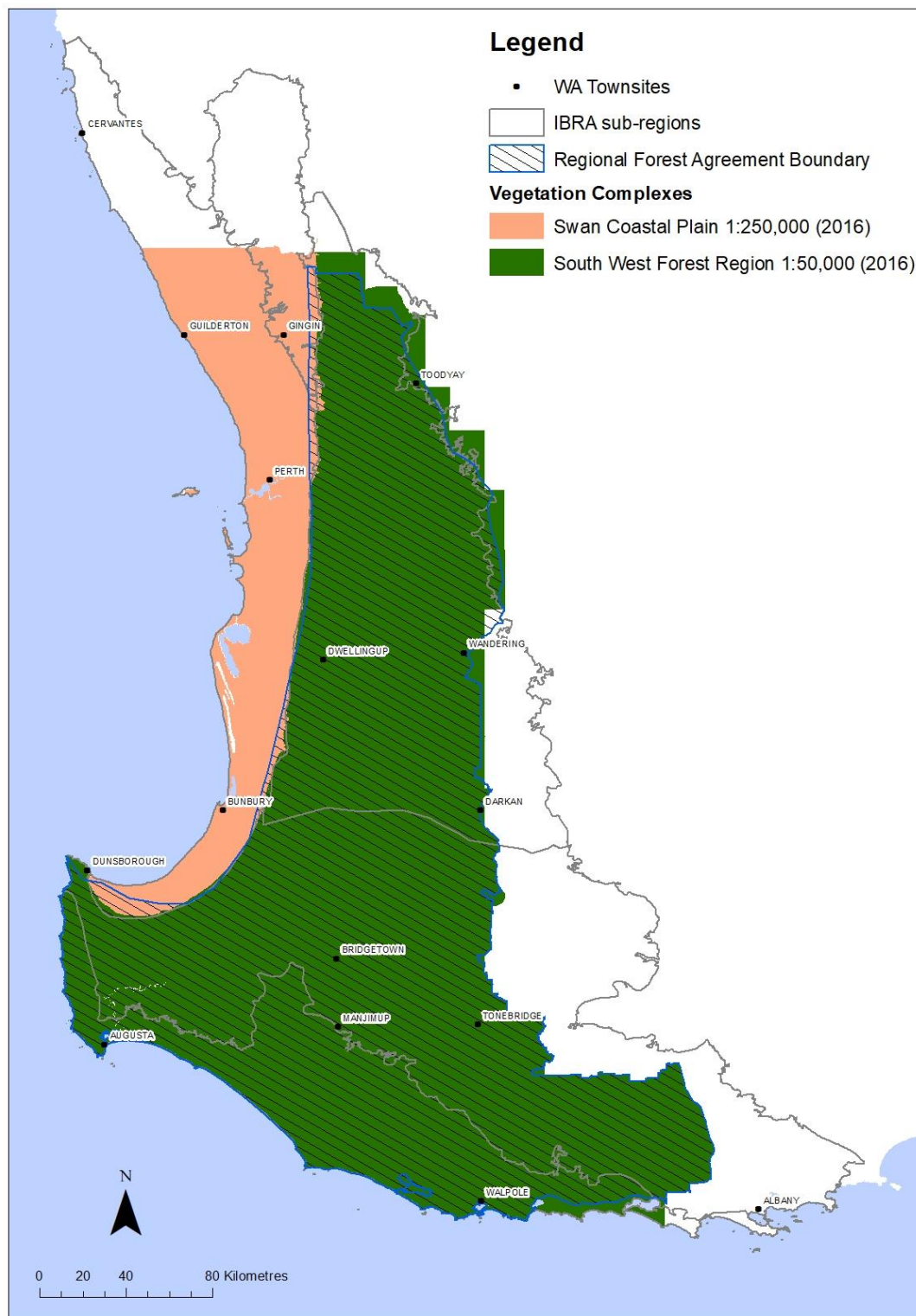

Figure 1: Extent of vegetation complex mapping datasets used in the production of these reporting statistics.

6. Limitations (READ ME)

6.1. Scale

The vegetation complexes were either mapped at scales of 1:250,000 (SCP) or 1:50,000 (SW Forests) and are not designed to inform at a finer scale. Care should be taken when using, as is the case of this analysis, vegetation complexes in combination with finer scale mapping such as remnant vegetation mapping (1:20,000 or finer). It cannot be assumed that in heavily cleared areas that the range of ecological communities described by one vegetation complex/class will be represented in the few remaining remnants. In these instances, advice from an experienced ecologist with knowledge of the ecological communities of the area should be sought. More detailed vegetation mapping may be required before an assessment of the levels of retention and protection of a vegetation complex/class can be undertaken.

It is recommended by the data custodians that the combined current extent and pre-European vegetation complex/class data should be used at scales no finer than:

- 1:250,000 for the SCP
- 1:50,000 for the SW Forests

6.2. Remnant Vegetation

The remnant vegetation mapping has the following limitations:

1. There are inconsistencies in the distinction between cleared areas and non-vegetated "natural areas". The non-vegetated "natural areas" could include open water, sand dunes, non-woody wetland vegetation or rock outcrops (this list is not exhaustive).
2. Not all islands are included in the remnant vegetation mapping.
3. The updates are based on interpretation of aerial photography and are captured at scales between 1:5,000 and 1:20,000. No field checking is undertaken.
4. The remnant vegetation data does not represent a snapshot in time rather the data is progressively updated when new aerial photography becomes available (Figure 2). Generally updates are more frequent in areas where there are high levels of urban and mining development and to a lesser extent agricultural development. In the Perth metropolitan region, high resolution imagery is available on an annual basis.

If these limitations are not considered then, potentially, the extent of areas cleared could be overestimated or underestimated. To prevent this, a number of measures can be put in place:

1. Always read the descriptions of the vegetation complexes to ascertain if, in their undisturbed state, they are areas that could have no or low vegetation cover. Advice from an ecologist should be sought.
2. In a GIS package overlay and view the vegetation complex, remnant vegetation, DBCA-legislated lands and waters, DBCA-Lands of Interest, WA coastline and aerial photography spatial datasets. Also use other available habitat mapping which delineates non-vegetated "natural areas".

Checks can then be done in the GIS to see if:

- Non-vegetated areas, that have not been disturbed, are mapped as remnant vegetation mapping (check against aerial photography);
- If offshore islands, which are part of a vegetation complex, have been included in the remnant vegetation mapping (check against aerial photography and WA coastline datasets).

If they are not, then consider utilising the pre-European extent statistic rather than the current extent. Put a qualifier statement in any reporting "*due to the limitations of the mapping these statistics are indicative only*".

Additionally, review the currency of the remnant vegetation mapping for the area of interest by checking the currency of the aerial photography used to capture the data (see "ORTHOPHOTO" field). If you feel that the currency of the mapping is not sufficient then put the aforementioned qualifier statement in any reporting.

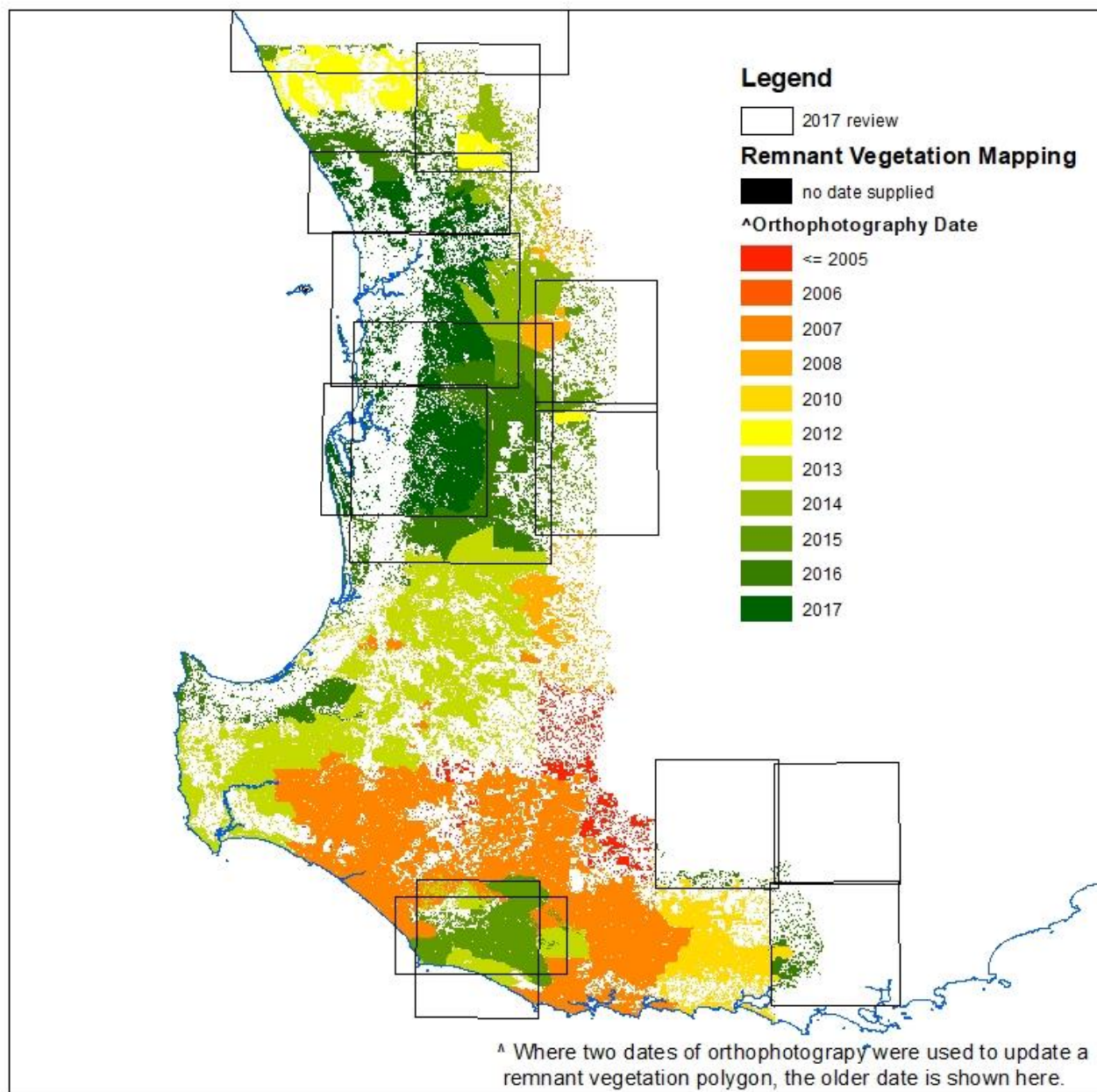

Figure 2: Currency of remnant vegetation used in this analysis. The areas identified as “2017 updates” have been updated in the last 12 months.

6.3. SW Forests (2016) vegetation complex mapping

One vegetation complex class is under review and is reported on separately (Class code is “Rev” and SWFor_ID is 242). This class needs to be reviewed by experts within the DBCA Forest Management Branch (FMB) before it can be either assigned to an existing code or described separately. For the most part it is within DBCA managed land.

6.4. Currency of analysis

The accuracy of this analysis depends on the currency of the input spatial datasets. See METADATA section 7 for details of the currency of the datasets used in this analysis. DBCA reproduces these statistics on an annual basis to include the most up-to-date spatial datasets. Before using these statistics check that it is the current report (see section 11 for details on how to access the reports).

7. Metadata (spatial data information and currency)

Data	Custodian	Date
Native vegetation extent (referred to as remnant vegetation)	DPIRD	27th October 2017
Swan Coastal Plain Vegetation Complexes (1:250,000)	DBCA	December 2016
Mapping of Vegetation Complexes in the South West Forest Region of Western Australia (1:50,000)	DBCA	December 2016
DBCA - Legislated Lands and Waters	DBCA	30th July 2017
DBCA - Lands of Interest	DBCA	30th July 2017
State Cadastral Database	Landgate	30th June 2017
Local Government Authorities	Landgate	downloaded 27th October 2017

8. Items of note for the 2017 report

8.1. Second Annual Statistics Report

This 2017 annual report is the second one completed since the 2016 review of the SCP and SW Forests datasets. Comparison of the statistics in this report to statistics that were based on the original vegetation complex mapping (Hedde *et al.* 1980 and Mattiske & Havel 1998) should be done carefully as the 2016 review did change the Pre-European extent of some vegetation complexes. See Webb *et al.* (2016) for more details including a comparison with the EPA Guidance Statement 10 (EPA 2006) statistics.

Comparison of the statistics in the 2016 and 2017 reports is valid but please note the information in section 8.2.

8.2. Updates to the input spatial datasets

The DBCA-Legislated Lands and Waters, DBCA-Lands of Interest and remnant vegetation datasets are updated on a continuous basis whilst the Local Government Authority dataset is updated regularly, and the vegetation complex datasets are updated very occasionally and were last reviewed in 2016.

The following information is provided to give an indication of the nature of the significant updates to the spatial datasets over the past 12 months. Note: this list is not exhaustive as updates in other targeted areas would have continued to be undertaken, especially for the remnant vegetation dataset.

8.2.1. DBCA-Legislated Lands and Waters and DBCA-Lands of Interest

Please note that the equivalent dataset in 2016 was the DPaW Managed Lands and Waters.

These datasets identify:

- The lands and waters that are defined under the Acts which are applicable to DBCA (Legislated Lands and Waters dataset);
- The lands to which DBCA is recognised as the manager but which are not vested under any Act that is administered by DBCA (Lands of Interest dataset).

With the formation of the new Department in July 2017 the lands managed by the Rottnest Island Authority, Botanic Gardens and Parks Authority and Zoological Parks Authority were incorporated into the dataset. All these lands are crown reserves and have no IUCN category assigned. Their incorporation has resulted in a small increase in the 'No IUCN' and DBCA Managed Lands reporting statistics for the following vegetation complexes:

- Cottesloe Complex-Central and South
- Karrakatta Complex-Central and South
- Quindalup Complex
- Vasse Complex
- Coolakin, Ck
- Michibin, Mi
- Yalanbee, Y6

Each year additional land is acquired or re-assigned by the State Government to be managed by DBCA and therefore is included in this dataset. If comparisons are made to the 2016 report, for some complexes small increases in the IUCN I-IV, V-VI, No IUCN and DBCA Managed Land reporting statistics is to be expected due to these acquisitions or re-assignments.

Please note that Crown Freehold Department Managed lands that are being managed by DBCA under Section 8A of the CALM Act have not been included in the analysis as some of this land in the long-term will not be managed by DBCA.

8.2.2. Remnant vegetation

Since the 2016 analysis, remnant vegetation has been reviewed by DPIRD for the following areas:

- Perth Metropolitan Region
- Peel Region
- Chittering (Bindoon and surrounds)
- The far north of the vegetation complex mapping (inland of Ledge Point)
- Central east area of the Northern Jarrah Forest (Crossman and Beverley orthophoto map sheets)
- Northcliffe and surrounds
- Portions of the south-east section of the Southern Jarrah Forest

See Figure 2 for an overview of the extents of the updates. In all instances the latest ortho-photography available was used which in some areas is five years old (see Figure 2 date information). As part of the ongoing review process, areas previously mapped as remnant vegetation that have been cleared or no longer meet the 20% cover threshold (including areas around rural properties and along tracks and fire breaks) were removed from the dataset. Conversely natural areas, which have previously been disturbed due to fire, timber harvesting or mining and now meet the 20% cover threshold, have been brought back into the dataset. For the most part plantations or agricultural plantings that have been previously erroneously mapped as remnant vegetation have been removed. An exception to this is the East Keralup area (see details below). Some general realignment of the remnant vegetation boundaries has also been undertaken. This list is not exhaustive but provides an indication of the nature of the updates to the dataset that are not related to the clearing of remnant vegetation.

If a **comparison of statistics between the 2016 and 2017 CAR Analyses** is being undertaken, then you can expect:

- **Reductions** in 'Current Extent' and '% Remaining' for complexes in:
 - The Perth Metropolitan and Peel areas to be due to clearing over the last 12 months or due to non-vegetated natural areas, agricultural plantings or plantations previously included in the remnant dataset being removed.
 - Other areas to be due to clearing over a number of years or due to non-vegetated natural areas, agricultural plantings or plantations previously included in the remnant dataset being removed.
- **Increases** in 'Current Extent' and '% Remaining', for vegetation complexes:
 - Where non- or low vegetated natural areas, previously not included in the remnant dataset, have now been included.
 - Where revegetated or regrowth areas have now reached the >20% cover threshold (e.g. Alcoa rehabilitation areas).

In 2017 DPIRD reviewed some areas that were previously captured in plantation datasets compiled by DBCA. A small number of areas have been brought back into the remnant vegetation dataset if they have been harvested and regeneration has occurred. To date there has been no field validation of these areas. An area which is a priority for field validation is in the East Keralup area (Figure 3) which is in Bassendean Complex-Central and South. In the mid 1990's some areas of Homewest freehold land were planted to Bluegum plantations and by about 2007 all had been harvested. In the near future on ground surveys will be undertaken (commissioned by the Department of Communities - formerly Housing), to determine if the vegetation that is now present are local species and therefore these areas can be classed as remnant vegetation. Until these surveys have been undertaken the 2017 statistics for 'Current Extent' and '% Remaining' are provisional for Bassendean Complex-Central and South. The statistics in Table 1 outline the impact on the CAR statistics of the inclusion of the former East Keralup plantations and other surrounding additions.

Table 1: Impact of the inclusion of additional remnants on the statistics for Bassendean Complex – Centre and South. Note: these additions require field validation.

Vegetation Complex	Pre-European Extent (ha)	Current Extent (ha) based on DPIRD's October 2017 Native Vegetation Extent. (Provisional)	% Remaining based on DPIRD's October 2017 Native Vegetation Extent. (Provisional)	Current Extent (ha) excluding East Keralup additional Remnants (worst case scenario)	% Remaining excluding East Keralup additional Remnants (worst case scenario)
Bassendean Complex-Central and South	87,476.25	23,533.09	26.90	22,328.17	25.52

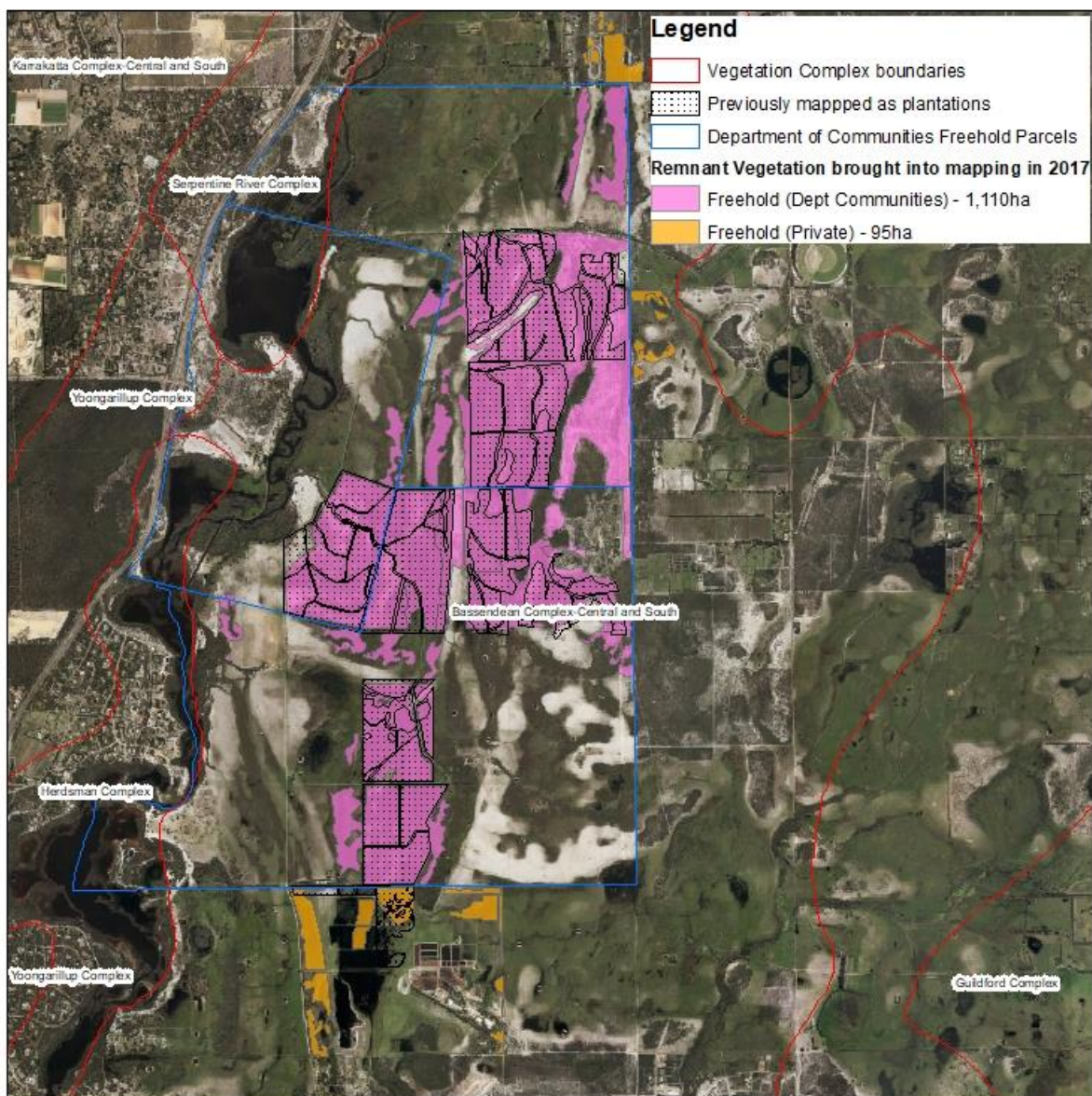

Figure 3: Location of areas in East Keralup that were included in the Remnant Vegetation mapping in 2017.

9. Definition of statistics presented in the report

9.1. SCP Reports

In the excel report the CAR statistics are highlighted in yellow (assessed only at the mapping area scale)

Statistic (column title in Excel report)	Definition	Report
Vegetation Complex Mapping Information		
Geomorphological Province	Geomorphological province of the Swan Coastal Plain	All SCP reports
Landform for each Geomorphological Province	The landform and geomorphological province of each vegetation complex.	All SCP reports
Vegetation Complex	Vegetation Complex name.	All SCP reports
System6	Unique identifier for each vegetation complex (link to spatial data)	All SCP reports
LGA		
Local Govt. Authority Name	Local government authority name	LGA SCP Report - External
Region extents		
Local Govt Authority Extent within mapping area (ha)	Total extent of the local government authority area that is covered by the pre-European extent of the Swan Coastal Plain vegetation complex mapping (areal extent over marine waters is not included). Note: cannot total this column as values are duplicated within a LGA.	LGA SCP Report - External
Total vegetation extent		
Pre-European Extent (ha)	Total pre-European extent (hectares)	All SCP reports
Current Extent (ha)	Total extent of areas mapped as remnant vegetation* (hectares)	All SCP reports
% Remaining	Proportion, of pre-European extent, of areas mapped as remnant vegetation* (%)	All SCP reports
Vegetation extent broken down into reservation categories		
Pre-European Extent Protected (IUCN I-IV) for Conservation (ha)	Pre-European extent of areas that are protected (reserved) for conservation (categorised as IUCN I - IV and are within DBCA-managed land) (hectares) <i>Note: Use this pre-European extent statistic instead of the one directly below if the vegetation complex contains naturally non-vegetated vegetation ecological communities. See limitations section 6.2 for more information.</i>	CAR Report SCP - External
Current Extent Protected (IUCN I-IV) for Conservation (ha)	Extent of areas mapped as remnant vegetation* that are protected (reserved) for conservation (categorised as IUCN I - IV and are within DBCA-managed land) (hectares)	CAR Report SCP - External
Current percentage remaining within lands Protected (IUCN I-IV) for Conservation (%)	Proportion, of the pre-European extent, of areas mapped as remnant vegetation* that are protected (reserved) for conservation (categorised as IUCN I - IV and are within DBCA-managed land) (%).	CAR Report SCP - External

Statistic (column title in Excel report)	Definition	Report
IUCN V - VI Pre-European Extent (ha)	Pre-European extent of areas that are categorised as IUCN V - VI and are within DBCA-managed land (hectares)	CAR Report SCP - External
IUCN V - VI Current Extent (ha)	Extent of areas mapped as remnant vegetation* that are categorised as IUCN V - VI and are within DBCA-managed land (hectares)	CAR Report SCP - External
No IUCN Pre-European Extent within DBCA-Managed Land (ha)	Pre-European extent of areas that have not been categorised as IUCN and are within DBCA-managed land [#] (hectares)	CAR Report SCP - External
No IUCN Current Extent within DBCA-Managed Land (ha)	Extent of areas mapped as remnant vegetation* that have not been categorised as IUCN and are within DBCA-managed land [#] (hectares)	CAR Report SCP - External
Pre-European Extent in All DBCA-Managed Land (ha)	Pre-European extent of areas that are within DBCA-managed land [#] (hectares)	CAR Report SCP - External
Current Extent in All DBCA-Managed Land (ha)	Extent of areas mapped as remnant vegetation* that are within DBCA-managed land [#] (hectares)	CAR Report SCP - External
Current percentage remaining within all DBCA managed land* (%)	Proportion, of the pre-European extent, of areas mapped as remnant vegetation* that are within DBCA-managed land [#] (%)	CAR Report SCP - External
Proportion of the Vegetation Complex Mapping extent within each LGA (%)	Proportion, of the total pre-European extent of the vegetation complex over the total Mapping Area, of areas within each LGA (pre-European extent). Note: for a given vegetation complex if you sum the reported proportions, across all LGA's, the total will be 100%.	LGA SCP Report - External

* The remnant vegetation mapping does not distinguish between cleared areas and some non-vegetated 'natural areas' within the intensive land use zone so it cannot be assumed that this represents the area not cleared. See Section 6.2 for more information.

[#] Those lands that are categorized as Crown Freehold Department Managed and are managed under section 8A of the CALM Act are not included in this total. See section 8.2.1 for more information.

9.2. SW Forest Reports

In the excel report the CAR statistics are highlighted in yellow (assessed only at the mapping area scale).

Statistic (column title in Excel report)	Definition	Report
Vegetation Complex Mapping Information		
Subregion of the South-West Forests	Subregions of the South-West Forests	All SWForests reports
Broad landform	The landform of each vegetation complex class.	All SWForests reports
Vegetation Complex Name	Vegetation Complex name	All SWForests reports
Vegetation Complex Class	Vegetation complex class code. The extent statistics are calculated at this mapping level. Note: these codes use both upper and lower case letters so use the SWFor_ID to sort rows in the excel worksheet.	All SWForests reports
Combined Vegetation Complex and Code	Combined vegetation complex name and code	All SWForests reports
SWFor_ID	Unique identifier for each vegetation complex class (link to spatial data).	All SWForests reports
LGA		
Local Govt. Authority Name	Local government authority name	LGA SWForests Report - External
Region extents		
Local Govt Authority Extent within mapping area (ha)	Total extent of the local government authority area that is covered by the pre-European extent of the SW Forest vegetation complex mapping (areal extent over marine waters is not included). Note: cannot total this column as values are duplicated within a LGA.	LGA SWForests Report - External
Total vegetation extent		
Pre-European Extent (ha)	Total pre-European extent (hectares)	All SWForests reports
Current Extent (ha)	Total extent of areas mapped as remnant vegetation* (hectares)	All SWForests reports
% Remaining	Proportion, of pre-European extent, of areas mapped as remnant vegetation* (%)	All SWForests reports
Vegetation extent broken down into reservation categories		
Pre-European Extent Protected (IUCN I-IV) for Conservation (ha)	Pre-European extent of areas that are protected (reserved) for conservation (categorised as IUCN I - IV and are within DBCA-managed land) (hectares) <i>Note: Use this pre-European extent statistic instead of the one directly below if the vegetation complex class contains naturally non-vegetated vegetation ecological communities. See limitations section 6.2 for more information.</i>	CAR Report SWForests - External
Current Extent Protected (IUCN I-IV) for Conservation (ha)	Extent of areas mapped as remnant vegetation* that are protected (reserved) for conservation (categorised as IUCN I - IV and are within DBCA-managed land) (hectares)	CAR Report SWForests - External

Statistic (column title in Excel report)	Definition	Report
Current percentage remaining within lands Protected (IUCN I-IV) for Conservation (%)	Proportion, of the pre-European extent, of areas mapped as remnant vegetation* that are protected (reserved) for conservation (categorised as IUCN I - IV and are within DBCA-managed land) (%).	CAR Report SWForests - External
IUCN V - VI Pre-European Extent (ha)	Pre-European extent of areas that are categorised as IUCN V - VI and are within DBCA-managed land (hectares)	CAR Report SWForests - External
IUCN V - VI Current Extent (ha)	Extent of areas mapped as remnant vegetation* that are categorised as IUCN V - VI and are within DBCA-managed land (hectares)	CAR Report SWForests - External
No IUCN Pre-European Extent within DBCA-Managed Land (ha)	Pre-European extent of areas that have not been categorised as IUCN and are within DBCA-managed land# (hectares)	CAR Report SWForests - External
No IUCN Current Extent within DBCA-Managed Land (ha)	Extent of areas mapped as remnant vegetation* that have not been categorised as IUCN and are within DBCA-managed land# (hectares)	CAR Report SWForests - External
Pre-European Extent in All DBCA-Managed Land (ha)	Pre-European extent of areas that are within DBCA-managed land# (hectares)	CAR Report SWForests - External
Current Extent in All DBCA-Managed Land (ha)	Extent of areas mapped as remnant vegetation* that are within DBCA-managed land# (hectares)	CAR Report SWForests - External
Current percentage remaining within all DBCA managed land* (%)	Proportion, of the pre-European extent, of areas mapped as remnant vegetation* that are within DBCA-managed land# (%)	CAR Report SWForests - External
Proportion of the Vegetation Complex Class Mapping Extent within each LGA (%)	Proportion, of the total pre-European extent of the vegetation complex class over the total Mapping area, of areas within each LGA (pre-European extent). Note: for a given vegetation complex class if you sum the reported proportions, across all LGA's, the total will be 100%.	LGA SCP Report - External

* The remnant vegetation mapping does not distinguish between cleared areas and some non-vegetated 'natural areas' within the intensive land use zone so it cannot be assumed that this represents the area not cleared. See Section 6.2 for more information.

Those lands that are categorized as Crown Freehold Department Managed and are managed under section 8A of the CALM Act are not included in this total. See section 8.2.1 for more information.

10. Definition of the DBCA tenure and IUCN categories used in the report

Based on input from a number of key stakeholders in 2007 and 2011, **lands protected for conservation are defined in the CAR Reserve Analysis as being listed in the DBCA-Legislated Lands and Waters dataset as either Crown reserves or lands managed under Section 8A of the CALM Act that have an IUCN category of I – IV.**

Category	Definition
IUCN I - IV	DBCA-Legislated Land that has been categorised as IUCN protected areas I – IV. Note: currently no lands are categorised as IUCN Ib
IUCN V - VI	DBCA-Legislated Land that has been categorised as IUCN protected areas V – VI.
No IUCN	DBCA-Legislated Land or Lands of Interest that has not been categorised as IUCN protected areas
DBCA-Managed Land	This includes all land managed by DBCA. Please contact DBCA Land Unit Section for full definitions of DBCA tenure categories.

Detailed definitions of the IUCN categories are available from the IUCN website http://www.iucn.org/about/work/programmes/gpap_home/gpap_quality/gpap_pacategories/.

For more information on the DBCA tenure categories or IUCN categories of reserves in your area of interest:

- Refer to the DBCA-Legislated Lands and Waters and Lands of Interest spatial data on the CDDP (DBCA personnel only).
 - For ArcMap and QGIS users the above datasets can be found in the Tenure > DBCA Tenure/Managed Lands folders on the Corporate Data Menu and look at the information under CATEGORY, TENURE, ACT and IUCN in the attribute table.
 - For GIS Viewer the theme is under Planning and Cadastre.
- Refer to the 'DBCA-Legislated Lands and Waters and Lands of Interest spatial data' spatial data which will be available in early 2018 on <https://data.wa.gov.au/> (External users).

11. How to access the reports

1. By contacting Janine Kinloch (see contact details below) or the DBCA Spatial Database Administrator (ph 9219 9562).
2. The reports can be downloaded from DataWA. <https://data.wa.gov.au/>. Search on "vegetation complex statistics".

For DBCA personnel only, the reports are also available through the CDDP on V:\GIS1-Corporate\Data\Vegetation\Analysis

12. Other supporting information within the Excel spreadsheet

The following worksheets within the excel file provides additional supporting information

- **SCP Vege Cplx Descriptions** – vegetation complex descriptions for the SCP vegetation complexes.
- **SWForest Vege Cplx Descriptions** – vegetation complex descriptions for the SW Forest vegetation complex classes.

13. Who should I contact if I need more information?

Janine Kinloch (Technical Custodian)
Research Officer (Spatial Analysis)
Geographic Information Services
and Corporate Records Branch
DBCA
Janine.Kinloch@dbca.wa.gov.au
(08) 9219 9568

Bok Ho (Information Custodian)
Land Services Coordinator
Land Unit, Parks & Wildlife Service
DBCA
Bok.Ho@dbca.wa.gov.au
(08) 9219 8771

Address details:

17 Dick Perry Avenue, Kensington WA 6151
Locked Bag 104 Bentley Delivery Centre WA 6983

14. Bibliography

EPA. 2006. *Guidance for the assessment of environmental factors – Guidance No 10. Level of assessment for proposals affecting natural areas within the System 6 region and Swan Coastal Plain portion of the System 1 Region*. Environmental Protection Authority, Perth, Western Australia.

Havel, JJ and Mattiske, EM. 2000. *Vegetation mapping of south west forest region of Western Australia*. Department of Conservation and Land Management, WA. A report prepared for CALMScience, Department of Conservation and Land Management (Western Australia) and Environment Australia.

Hedde, E.M., Loneragan, O.W. and Havel, J.J. 1978. *Darling System, Vegetation Complexes*. Forests Department, Perth, WA.

Hedde, E.M., Loneragan, O.W. and Havel, J. 1980. Vegetation Complexes in the Darling System, Western Australia. In '*Atlas of natural resources, Darling System, Western Australia*' pp.37-72. Department of Conservation and Environment, WA.

Mattiske, EM and Havel JJ. 1998. *Vegetation Mapping in the South West of Western Australia and Region Forest Agreement vegetation complexes. Map sheets for Pemberton, Collie, Pinjarra, Busselton-Margaret River, Mt Barker, and Perth, Western Australia. Scale 1:250,000*. Department of Conservation and Land Management, Perth.

Webb, A., Kinloch, J., Keighery, G. and Pitt, G. 2016. *The Extension of Vegetation Complex Mapping to Landform boundaries within the Swan Coastal Plain Landform and Forested Region of South West Western Australia*. Department of Parks and Wildlife, Bunbury, WA.